

FORM NO. 1.

By foot of a vacant Stoney Ridge

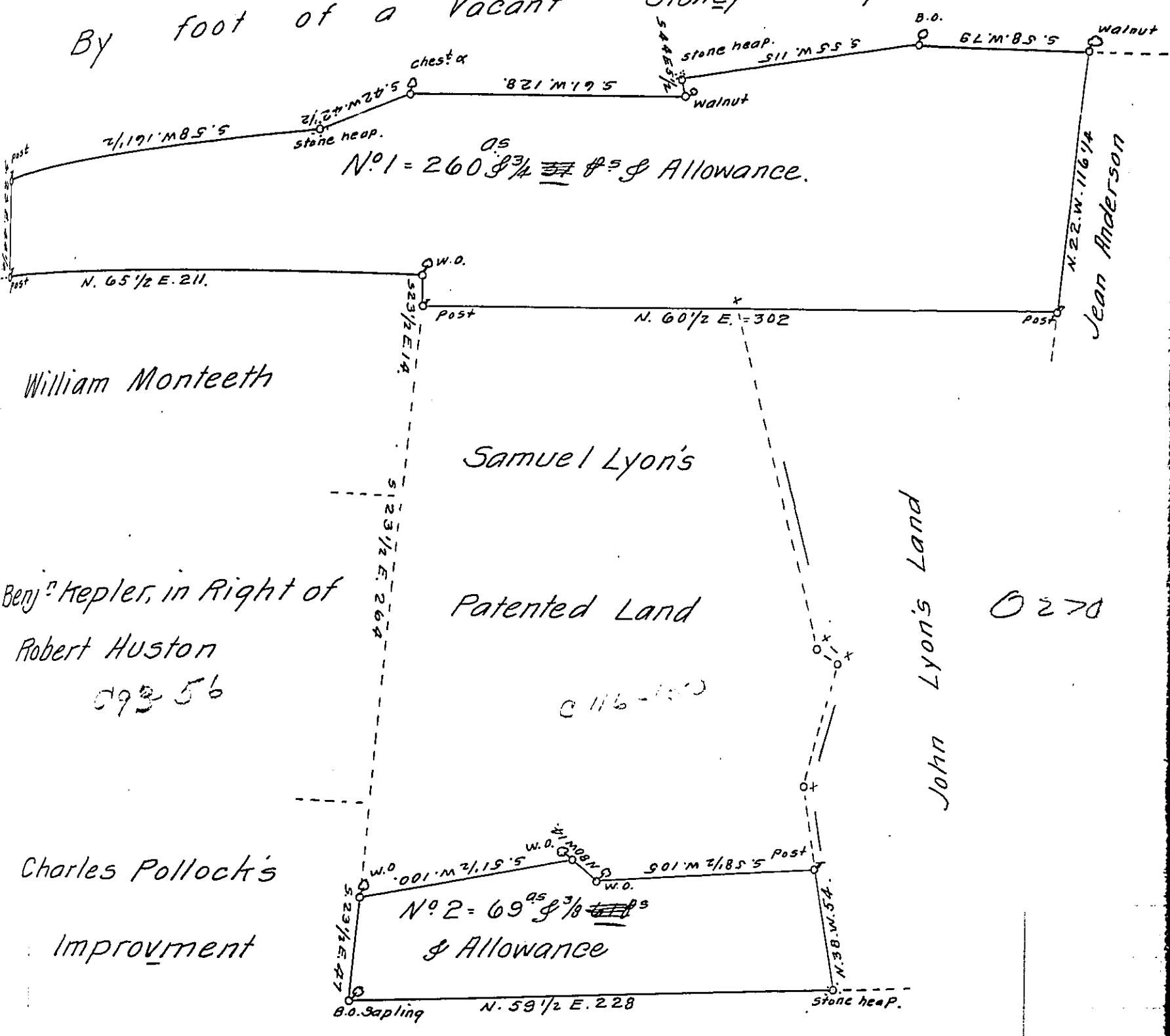

By a Vacant Ridge

The Draught of Two Tracts or Pieces of Land Situate in Millford Township Cumberland County. Containing as above. Viz. No. 1. Two hundred and Sixty Acres and 3/4 ~~Perches~~ No. 2. Sixty nine Acres and 61 Perches. Containing in All Three hundred and Thirty Acres and Twenty eight Perches and Allowance of Six & Cent for Roads &c. Surveyed the 16th Day of April 1788 in pursuance of a Warrant to Samuel Lyon. (Specifying to be laid out in two pieces) bearing Date at Philadelphia the 26th Day of June 1787.

& Sam. Lyon. D. S.

To John Lukens Esq. }
 Surveyor General. }

IN TESTIMONY that the above is a copy of the original remaining on file in the Department of Internal Affairs of Pennsylvania, made conformably to an Act of Assembly approved the 16th day of February, 1833, I have hereunto set my Hand and caused the Seal of said Department to be affixed at Harrisburg, this second day of April 1912.

Henry Hoock
 Secretary of Internal Affairs.